

# **Supplementary Papers**

## **Planning Committee**

held in The Beacon, Portway, Wantage, OX12 9BY  
on Wednesday 9 November 2016 at 6.30 pm

**Open to the public including the press**

5. **Urgent business** (Pages 2 - 6)  
To consider the addendum report.



**Planning Committee**  
**Wednesday 9 November 2016**

**Addendum Report**

**Item 8 – P16/V1954/O – Abingdon Road, Steventon**

This item has been withdrawn from the agenda due to new information coming to light which requires further assessment, and because the County Council's Education objection remains outstanding.

**Item 9 – P15/V2828/FUL – East Way, Drayton**

This item has been withdrawn from the agenda at the request of the applicant.

**Item 10 – P16/V1589/O – Land west of Faringdon Road, Stanford-in-the-Vale**

No updates

**Item 11 – P16/V1903/FUL– Gate House, Reading Road, Upton**

Update

Drawing reference PP0212\_B was shown at the incorrect scale; the drawing was marked at scale 1:200 and should be 1:250. The amended plan with a correct bar scale has been submitted by the agent. The amended plans have been circulated among the committee members, Upton Parish Council and was also sent to the neighbour. Since the publication of the committee report, additional plans confirming that the bay window on the north elevation is also to be constructed with a high window sill, have been submitted and are attached at Appendix 1 to the addendum report.

**Item 12– P16/V2181/HH – 1 Walnut Close, West Hanney**

No updates.

**Item 13 – P16/V2341/FUL – 73 Milton Road, Sutton Courtenay**

No updates.

Appendix 1

North elevation



EAST ELEVATION  
1:50

PLANNING  
14073 - PE0201 - B

# First Floor Plan

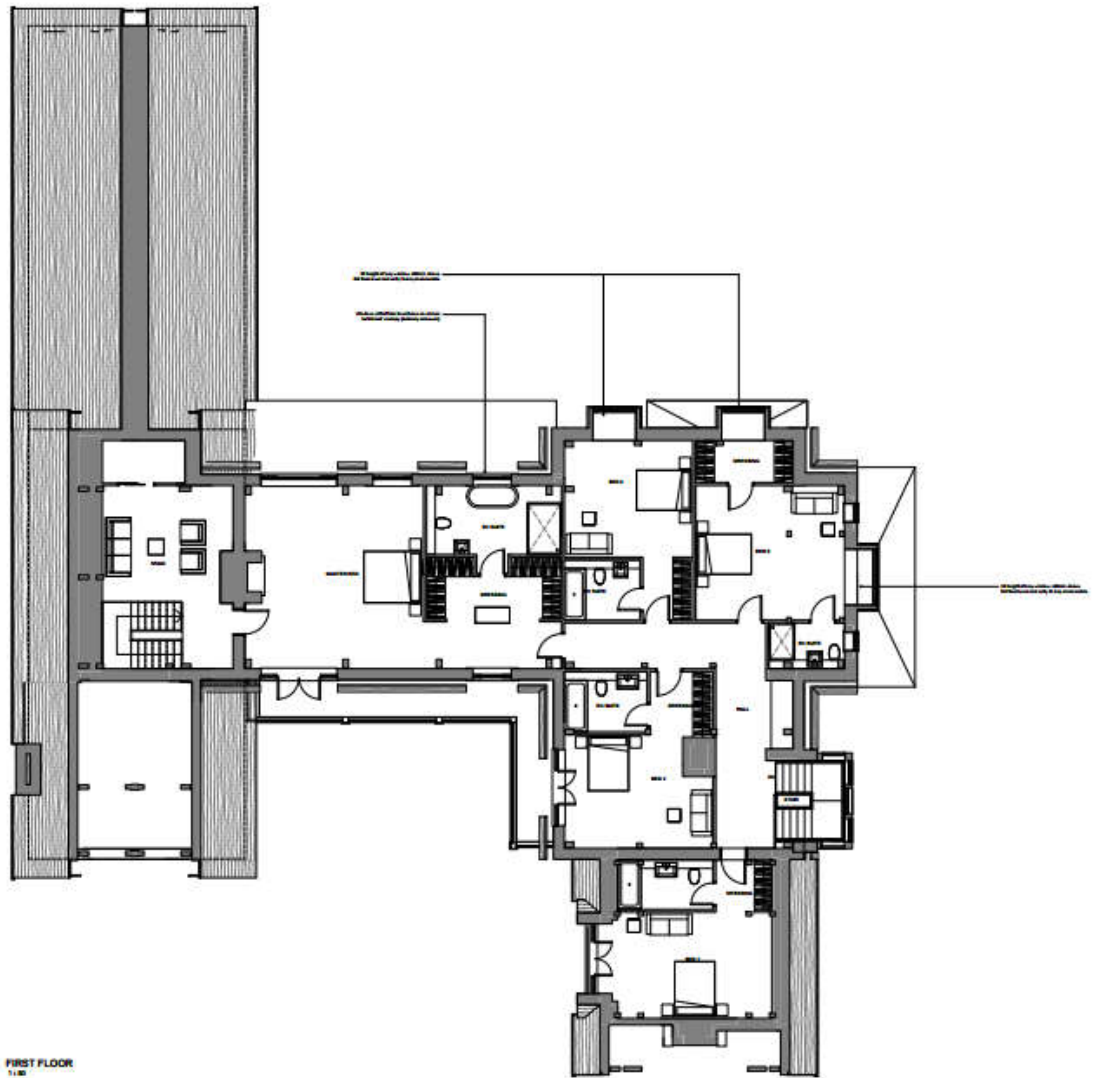

# Location Plan – First Floor Plan

